Project:	MeowVerse
Team No.:	1
Class:	CSE 3310; Fall 2025
Module:	User Manual
Deliverable:	User Manual Document

Version: [4.0] **Date: [12/2/2025]**

User Manual

1) Log in to user's account
Login and registration:
email: test@game.com
username: Abc
password: abc
*For future relogging, it will bring the user back to registration screen and will automatically log in after clicking the login user.
2) Home screen opened up
3) Random events will occur every 30-60 seconds to encourage user gameplay and gives the user 3 options:
(ex: the cat goes on a walk which could decrease the hunger, the cat knocks over the plant, the cat finds a box of treats, etc.)

- Give hunger and gold
- Take away stats ex: energy from the cat
- "Ignore" button which will decrease hunger and energy from the cat.

->Play minigames to increase the user's stats and earn gold.

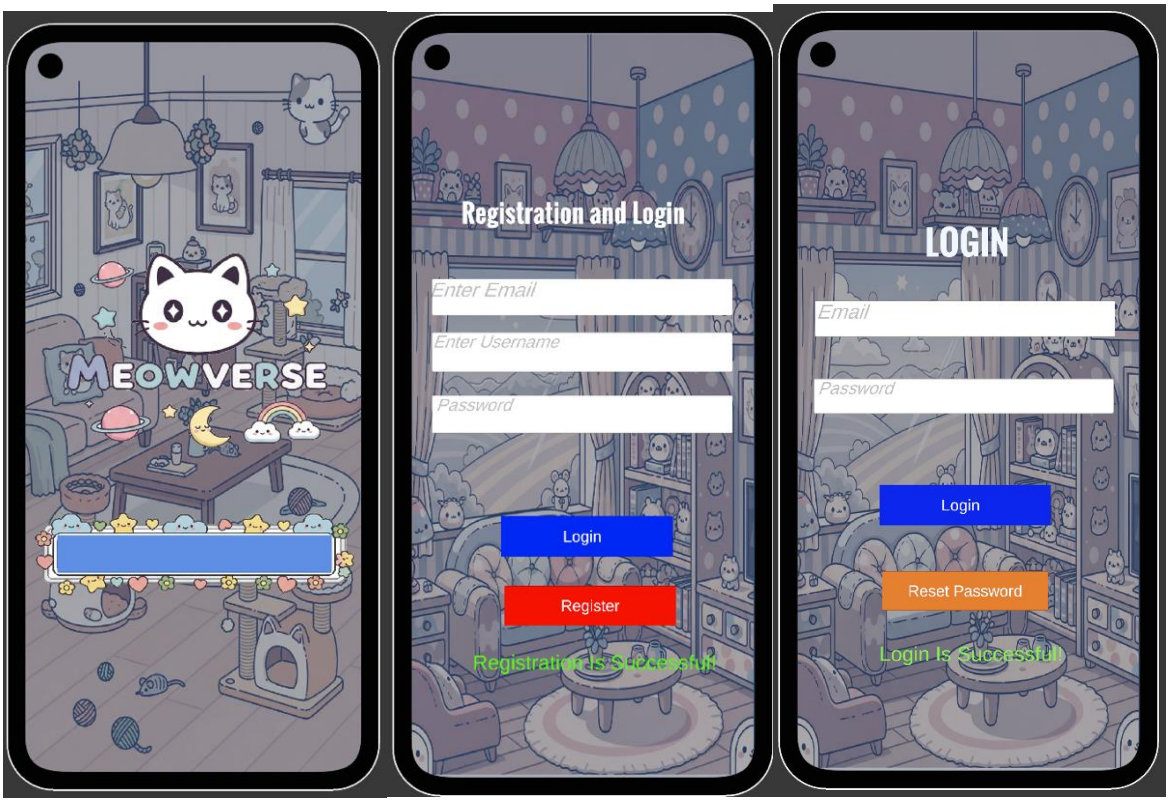

2) Home screen opened up
3) Random events will occur every 30-60 seconds to encourage user gameplay and gives the user 3 options:
(ex: the cat goes on a walk which could decrease the hunger, the cat knocks over the plant, the cat finds a box of treats, etc.)

- Give hunger and gold
- Take away stats ex: energy from the cat
- "Ignore" button which will decrease hunger and energy from the cat.

->Play minigames to increase the user's stats and earn gold.

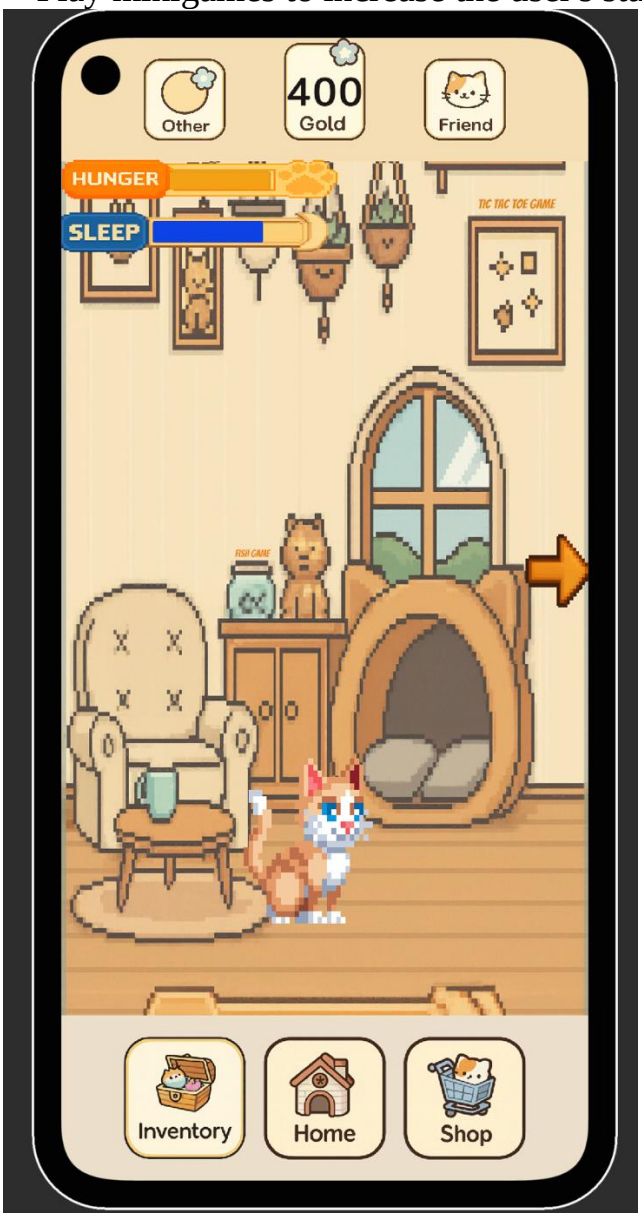

4) Play minigames to earn food and gold as currency.

How to play the Minigames:

- click on the photo frame in the top right of the home screen of the main gmae to open the tic tac toe game.
- click on the fishbowl icon that will open the minigame "Flappy Fish". However, the game is not fully functional.
- click arrow that points to the right to open the second background that will show a house icon. Click on the house icon to play the memory game.

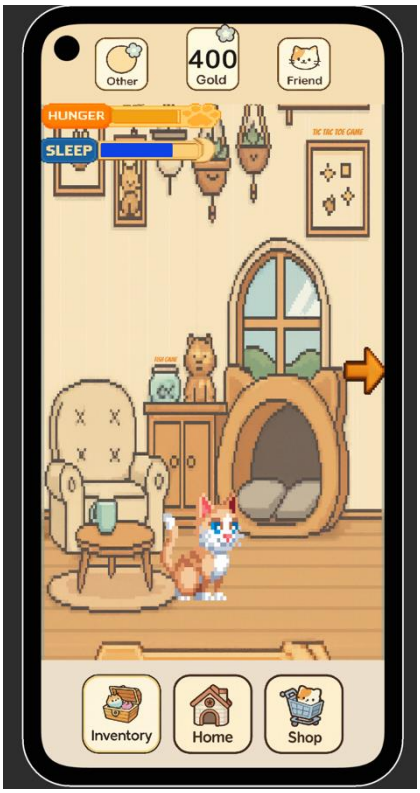

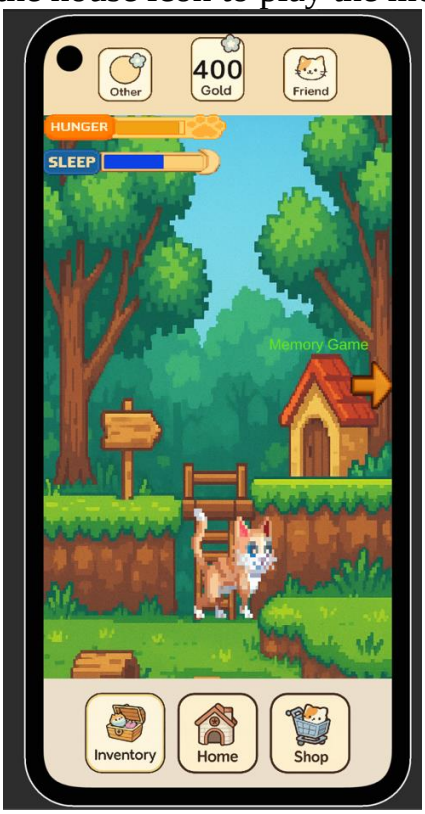

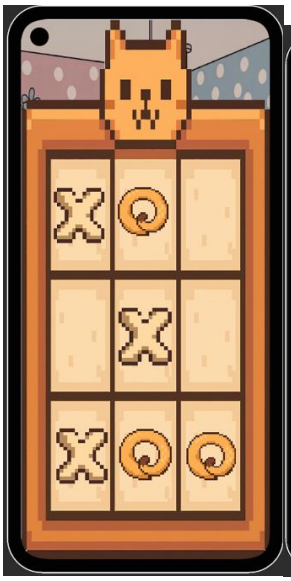

5) How the shop screen works:

- Click the shop icon at the bottom right of the homescreen.
- The user is given a list of items they're able to purchase with the gold currency they earned from playing the minigames.

6) Payment system

- Click on Gold button on the home screen that opens up a list of icons to purchase with real life currency by adding the user's payment information such as credit card information.

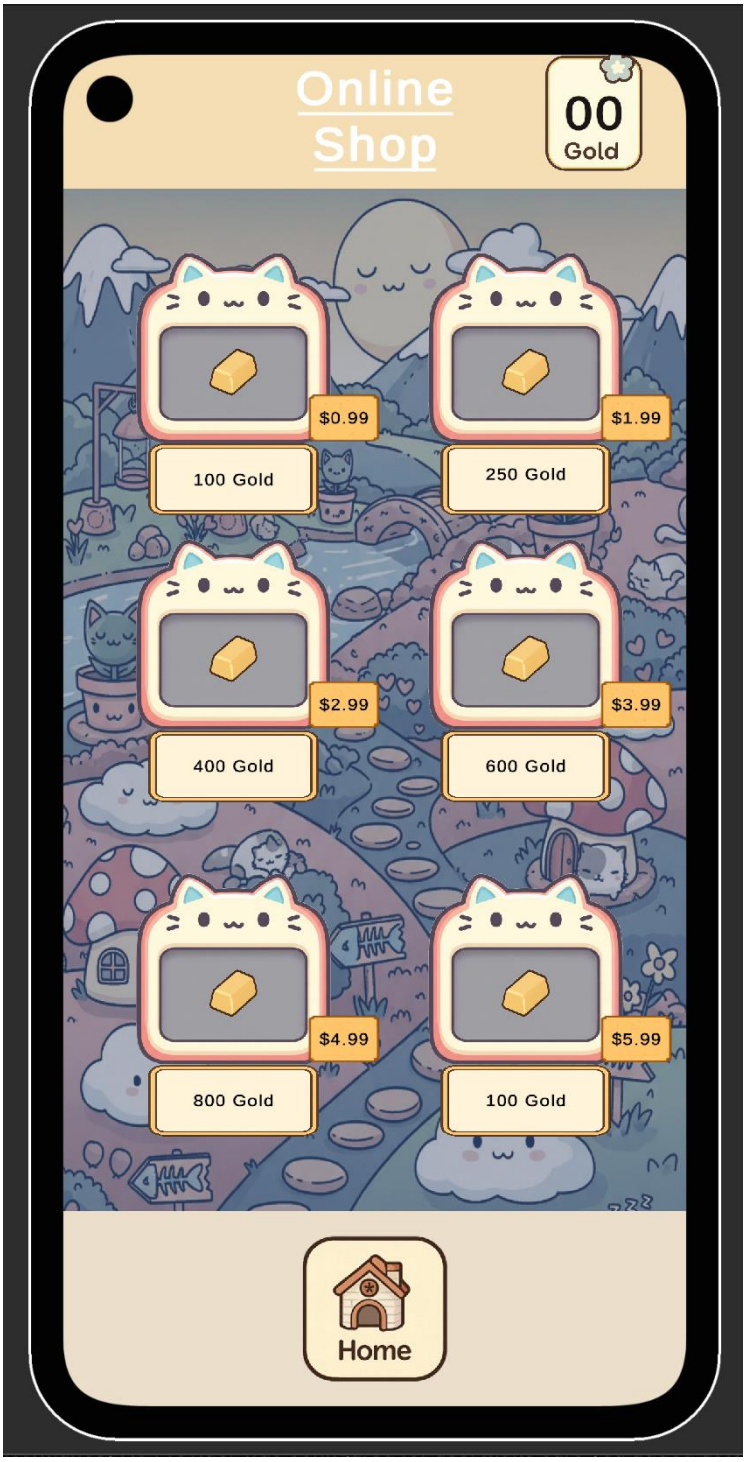

7) Friend system
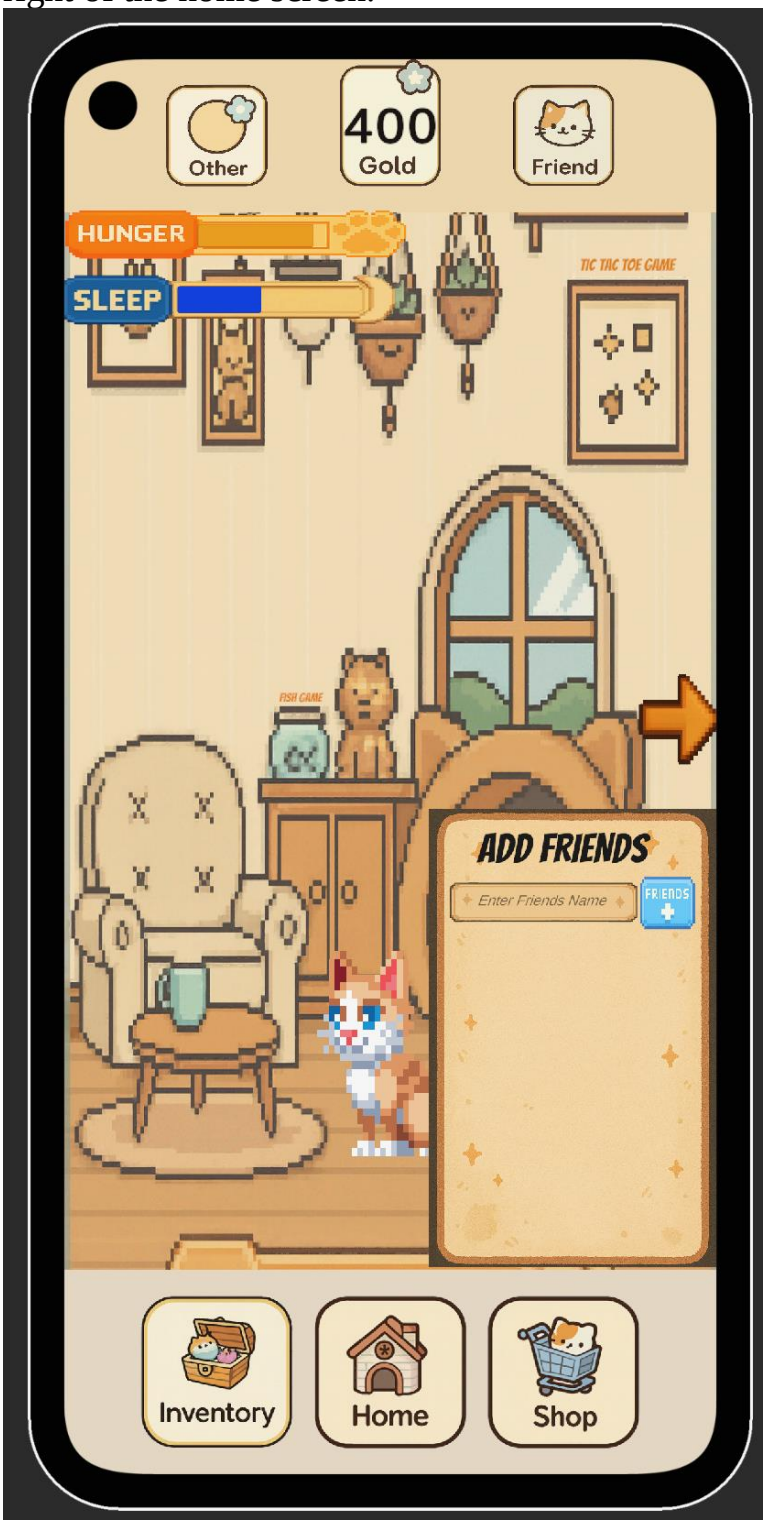
- User is able to add friends to the game by clicking the friend icon on the top right of the home screen.